

# THE CITY OF NAPOLEON

**BUILDING & ZONING DEPARTMENT**

**255 W. RIVERVIEW**

**(419)592-4010**

---

**Building Permit**

**Permit Number:** BP2010-81

Page 1 of 1

Printed: 9/24/2010

---

**ADDRESS:**

**311 Carey St.**

**Applicant**

**Name:** Jeff Warner

**Address:**

**Approval Date:**

---

**Owners**

**Name:** Philip & Marlene Benecke

**Address:** 28614 Brandt Rd.

Defiance, OH 43512

---

**Contractors**

**Fees and Receipts:**

<b>Number</b>	<b>Description</b>	<b>Amount</b>
FEE2010-441	Windows / Doors	\$25.00
FEE2010-442	State 1% fee (Calc)	\$0.25
<b>Total Fees:</b>		<b>\$25.25</b>
RCPT2010-277		\$25.25
<b>Total Receipts:</b>		<b>\$25.25</b>

---

**new door & windows/window frames**

**APPLICANTS SIGNATURE:** \_\_\_\_\_ **DATE:** \_\_\_\_\_

**REMINDER: YOU MUST CALL (419)592-4010 FOR AN INSPECTION**

---

new door & windows/window frames



# CITY OF NAPOLEON GENERAL PERMIT APPLICATION

THIS APPLICATION IS FOR RESIDENTIAL CONSTRUCTION INCLUDING BUILDING, ELECTRICAL,  
PLUMBING, MECHANICAL & REMODELING

DATE 9-24-10 JOB LOCATION 311 Carey St.  
 OWNER Phil & Marlene Benecke TELEPHONE # 419-438-4036  
 OWNER ADDRESS 28164 Brandt Rd. Defiance, OH 43512  
 CONTRACTOR Jeff Warner CELL PHONE # 419-966-1271  
 DESCRIPTION OF WORK TO BE PERFORMED New door & window frames, new exterior doors & windows & siding over some window frames  
 ESTIMATED COMPLETION DATE 2 weeks ESTIMATED COST \$4,500

**Affected Floor Area (AFA):** In existing structures, it is the area affected by the improvement, i.e. a new wall dividing a room (the AFA would be only the room and not all the rooms).

DESCRIPTION	FEE	TOTAL COST
<i>Addition &amp; Alterations</i> Square foot in (AFA) x \$0.05 = \$	+	\$25.00 = \$
<i>Electrical</i> Circuits in (AFA) x \$3.00/Circuit = \$	+	\$25.00 = \$
<i>Plumbing</i> Traps in (AFA) x \$3.00/Trap = \$	+	\$25.00 = \$
<b>Siding and/or Roofing</b>	\$25.00	\$
<b>Windows/Doors</b>	\$25.00	\$ <u>25.00</u>
<b>Decks</b>	\$25.00	\$
<b>Garage and Shed over 200 SF (Detached)</b>	\$25.00	\$
<b>Electrical Service Upgrade</b>	\$25.00	\$
<b>Water Heater</b>	\$25.00	\$
<b>Furnace and/or AC Replacement</b>	\$25.00	\$
MBP (100.3100.46510)	<b>Subtotal:</b>	\$ <u>25.00</u>
(100.0000.42700) PLUS Ohio Board of Building Standards Fee	+ 1%	\$ <u>.25</u>

**TOTAL FEE: \$ 25.00**

**I FULLY UNDERSTAND THAT NO EXCAVATION, CONSTRUCTION OR STRUCTURAL ALTERATION, ELECTRICAL OR MECHANICAL INSTALLATION OR ALTERATION OF ANY BUILDING STRUCTURE, SIGN, OR PART THEREOF AND NO USE OF THE ABOVE SHALL BE UNDERTAKEN OR PERFORMED UNTIL THE PERMIT APPLIED FOR HEREIN HAS BEEN APPROVED AND ISSUED BY THE CITY OF NAPOLEON BUILDING/ZONING DEPARTMENT.**

*I hereby certify that I am the Owner of the named property, or that the proposed work is authorized by the Owner of record and that I have been authorized by the Owner to make this application as his/her authorized agent and I agree to conform to all applicable laws of the jurisdiction. In addition, if a permit for Work described in this application is issued, I certify that the code official or the code official's authorized representative shall have the authority to enter areas covered by such permit at any reasonable hour to enforce the provisions of the code(s) applicable to such permit.*

**I HEREBY ACKNOWLEDGE THAT I HAVE READ AND FULLY UNDERSTAND THE ABOVE LISTED INSTRUCTIONS.**

SIGNATURE OF APPLICANT: Jeff Warner DATE: 9-24-10  
 PRINT NAME: Jeff Warner

BATCH # 23227 CHECK # cash DATE 9-24-10



about 3 1/4" of  
 & LVL board; Not included in this #  
 does width change? - no... can come down 6"  
 of room

\* Can I have  
 peak support post  
 in center of steel...  
 yes but 31.5" on  
 left & right of steel  
 OR can build header above  
 steel post  
 on left &  
 right

drywall

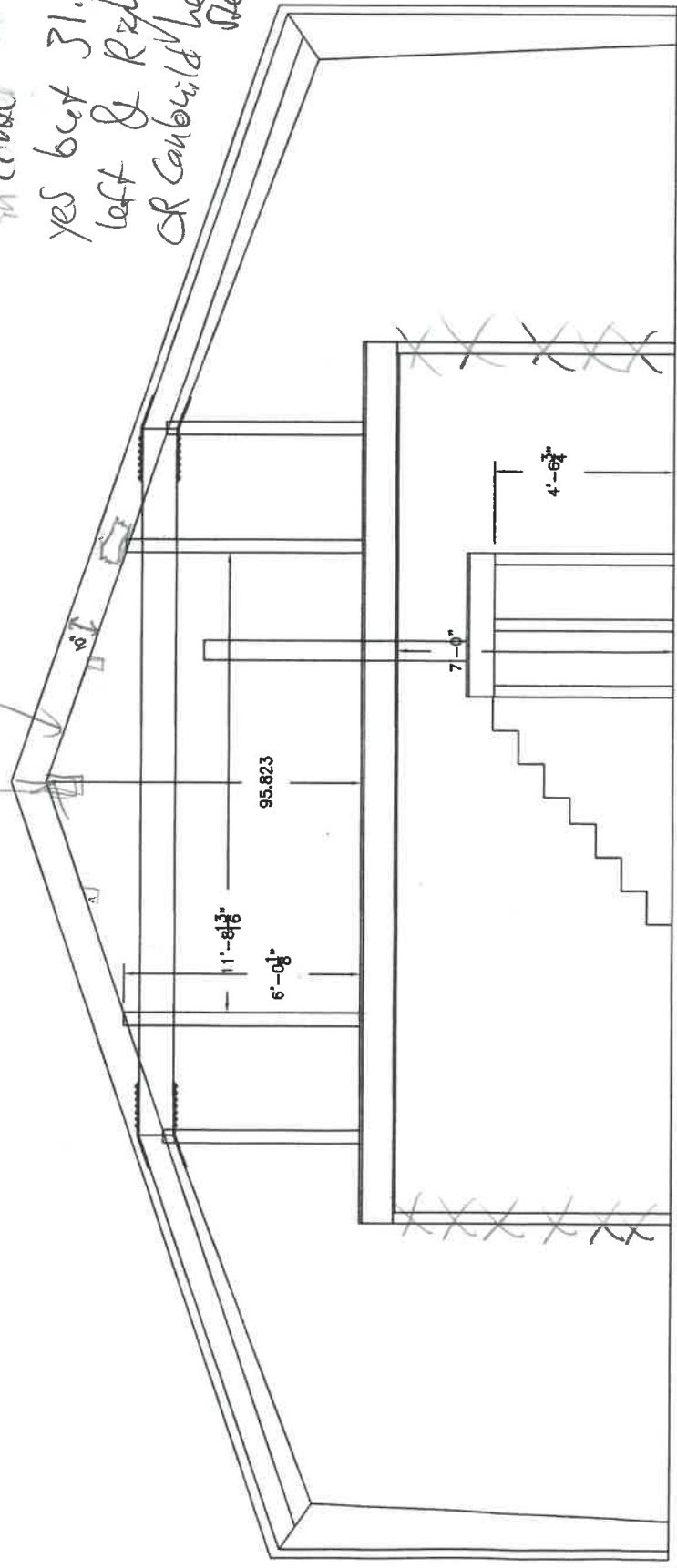

find 7' on left & right & ÷ # by 2  
 and apply to left and right width

